# IT Hit WebDAV Client Library for .NET v7.1.5051 (04 Feb 2026) + CRACK

2026-03-04 13:56:05 label 我要反馈 下载页面

本站所有资源来源于网络，均不支持商用，仅供个人学习与研究。

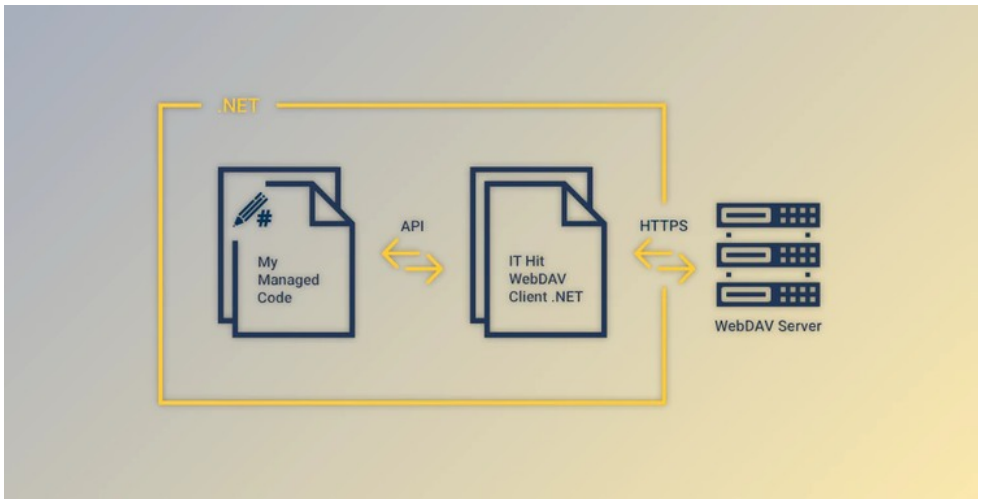


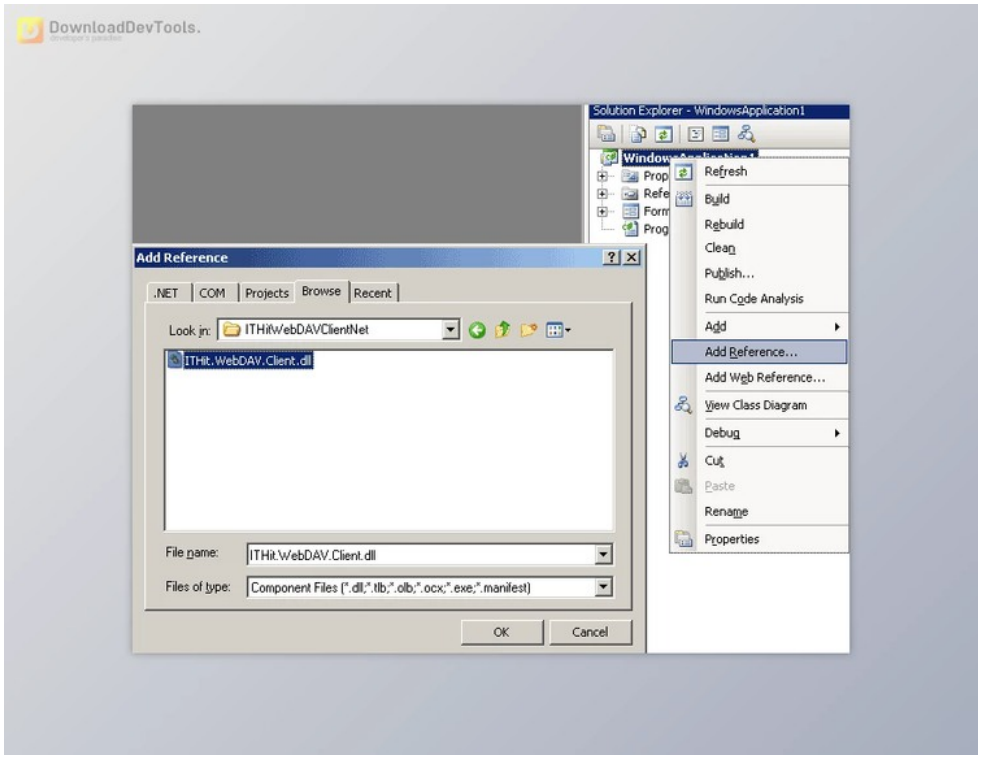


The is a powerful tool for building applications that integrate WebDAV functionality across iOS, Android, and desktop platforms. Whether creating a file management app or enabling cloud storage synchronization, this library simplifies the process with high-level interfaces and robust features. It’s designed to provide seamless functionality for managing, editing, and syncing files, making it ideal for creating OneDrive-like applications.

One of the standout features is its Virtual WebDAV Drive sample for Windows and macOS, demonstrating how to simulate a file system mapped to a WebDAV server. This sample offers advanced capabilities like Microsoft Office document editing, on-demand file loading, offline access, and synchronization support. Built on top of the IT Hit User File System, the library ensures smooth and intuitive file management for end-users.

You don’t need prior experience with WebDAV or XML to use this library. **IT Hit WebDAV Client Library for .NET** supports standard WebDAV protocols and works seamlessly with servers built on .NET, Java, Node.js, or other technologies. Its built-in features include resumable uploads, secure authentication options, and full WebDAV Class 2 locks support. It is a reliable choice for developers looking to create versatile and user-friendly file management solutions.

## Key Features of **IT Hit WebDAV Client Library for .NET**:

1. **Virtual WebDAV Drive Sample:** Simulate a file system mapped to a WebDAV server with rich functionality.
2. **Document Editing Support:** Enable seamless editing of Microsoft Office files.
3. **File Synchronization:** Synchronize files across devices and servers effortlessly.

100% Virus FREE and Safe

去下载

标签

Components .Net ASP.Net

4. **Offline Access:** Work with files offline and sync changes automatically.
5. **On-Demand Loading:** Load files dynamically to optimize performance.
6. **High-Level Interfaces:** No prior WebDAV or XML knowledge is required.
7. **Standards Compliance:** Fully adheres to WebDAV RFC 4918, 2518, and DeltaV RFC 3253.
8. **Async and Sync Interfaces:** Supports modern asynchronous and synchronous programming.
9. **Resumable Uploads:** Pause, cancel, and resume uploads seamlessly.
10. **Range-Based Operations:** Utilize PUT and GET with Range and Content-Range headers.
11. **Class 2 Locks Management:** Full support for advanced WebDAV lock handling.
12. **Secure Authentication:** Supports Basic, Digest, NTLM, Kerberos, and custom authentication.
13. **C# Source Code Provided:** Includes complete source code with unit and integration tests.
14. **Customizable UI:** Build your own file manager interface with open standards.

---

资源列表

download IT Hit WebDAV Client Library for .NET v7.1.5051 (04 Feb 2026) + CRACK

©编程资源下载 苏ICP备19032038号